

FILED
GREENVILLE CO. S. C.

OCT 10 3 35 PM '74

DONNIE S. TANKERSLEY
R.M.C.

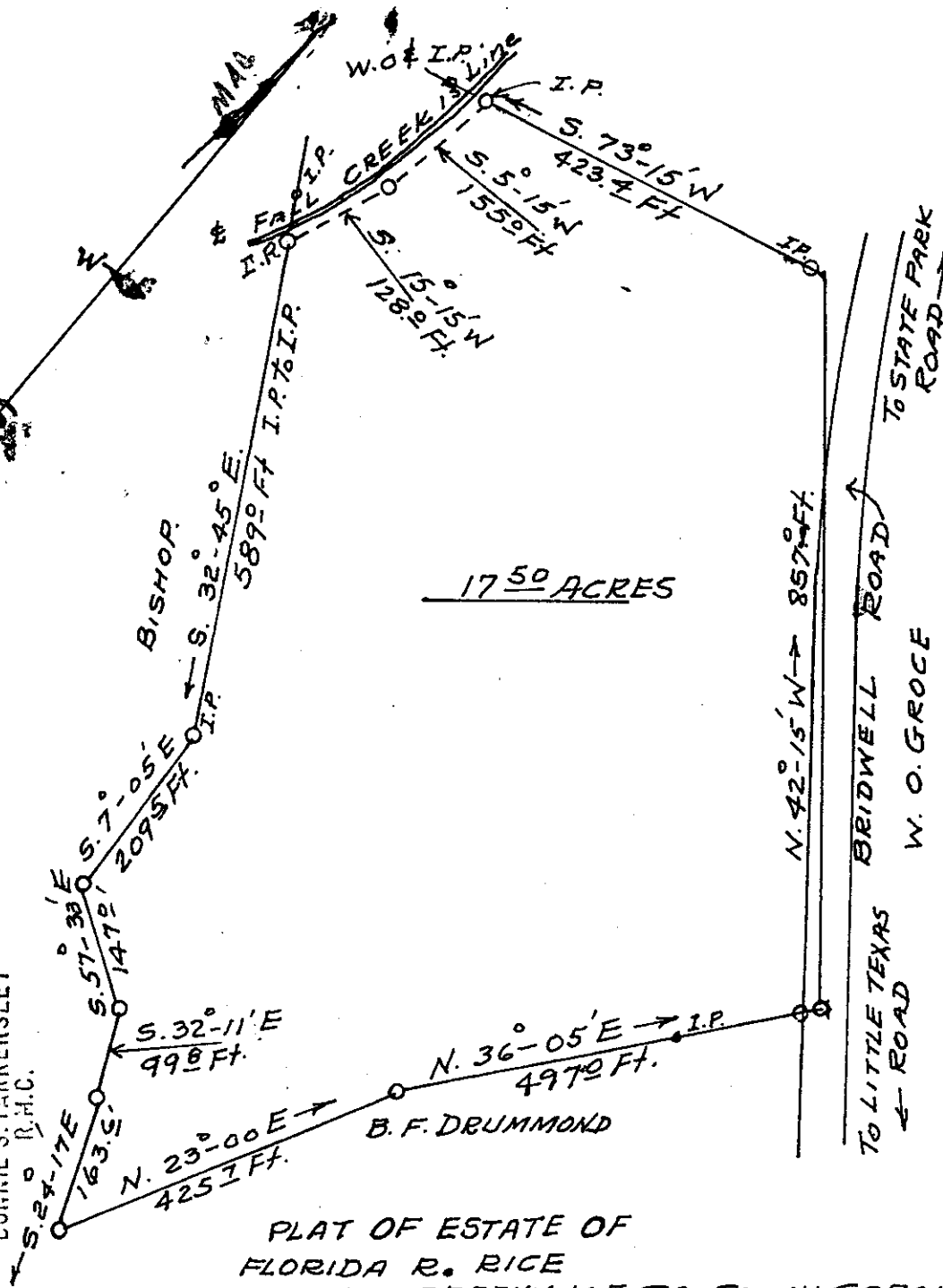

MICROFILMED

1750 ACRES

PLAT OF ESTATE OF
FLORIDA R. RICE
BATES TWP GREENVILLE CO SOUTH CAROLINA

This is to certify that I made a Survey on April 6, 1960, of the above
Shown tract of Land on Plat, and that the Plat truly Shows the Bounds &
Metes, and that there is not any Encroachments on this Property.

Signed Jerry T. Dill, Reg. Civil Engineer & Land Surveyor.
S.C. #104

Jerry T. Dill
Survey
Reg. C.E. & L.S. #104
R#2, Taylors. S.C.

Bearings Magn. 4/6/1960
Scale 1" = 200'

✓ 51-74

10226

PAID \$ 1.00